

Murder on a mountain

Assignment 4

Inspector Blanc is impressed with your work; he would like to try this for himself but finds the table too difficult. He asks you if you can create a user-friendlier screen. You decide to try out the autoform facility.

Autoform

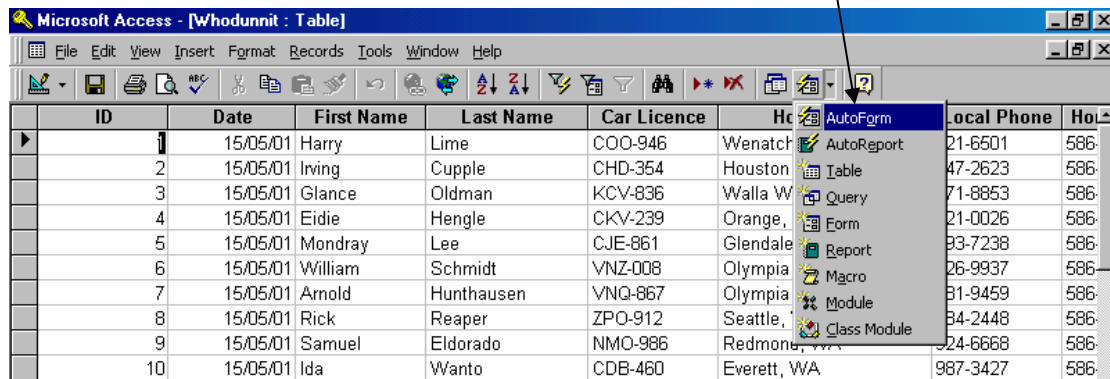

ID	Date	First Name	Last Name	Car Licence	Home Town	Local Phone	Home Phone
1	15/05/01	Harry	Lime	COO-946	Wenatchee, WA	21-6501	586-
2	15/05/01	Irving	Cupple	CHD-354	Houston	47-2623	586-
3	15/05/01	Glance	Oldman	KCV-836	Walla Walla	71-8853	586-
4	15/05/01	Eidie	Hengle	CKV-239	Orange, CA	21-0026	586-
5	15/05/01	Monday	Lee	CJE-861	Glendale	93-7238	586-
6	15/05/01	William	Schmidt	VNZ-008	Olympia	26-9937	586-
7	15/05/01	Arnold	Hunthausen	VNQ-867	Olympia	31-9459	586-
8	15/05/01	Rick	Reaper	ZPO-912	Seattle, WA	34-2448	586-
9	15/05/01	Samuel	Eldorado	NMO-986	Redmond, WA	24-6668	586-
10	15/05/01	Ida	Wanton	CDB-460	Everett, WA	987-3427	586-

- Create an autoform for the whole database
- Click through the tabs to see the different records
- Right click on the form to find the filter facility. Experiment to find out how to filter using the form. Try using this method to search for Cleveland suspects.

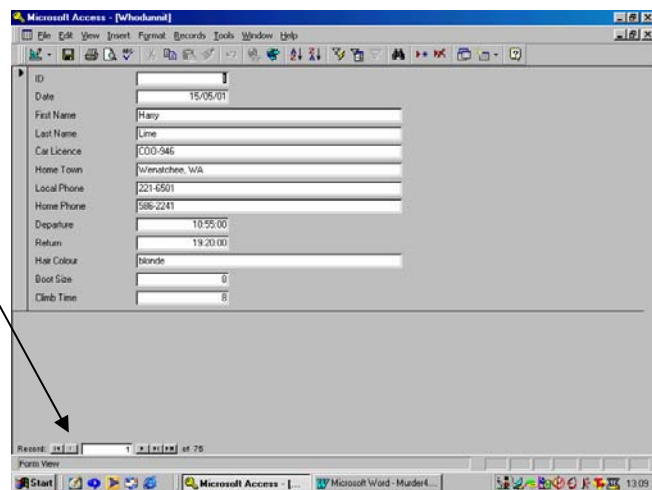

You are going to change the look of the form using the form design facility.

- Right click on the form and choose form design.

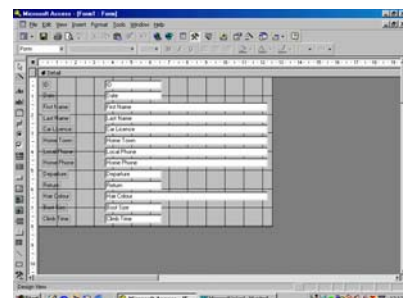

- Right click on the grid area.

- Using Fill/Back colour change the colour of the form (you choose a sensible colour!)

- Try adding form headers/footers.

- Use the label facility to add a title. See how to add the tools below if you haven't got the toolbar.

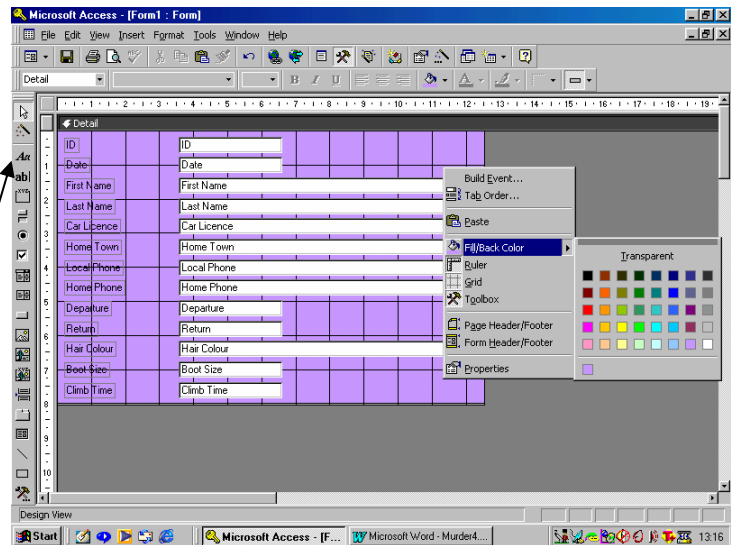

- Click on the form button to view the outcome

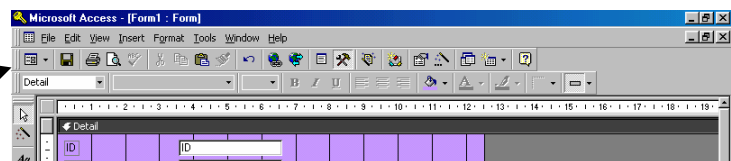

- Using the toolbox see if you can add a clipart image to illustrate your form. You may need to expand the grid area by grabbing and pulling the grid area to the right. **Use the database's Help!**

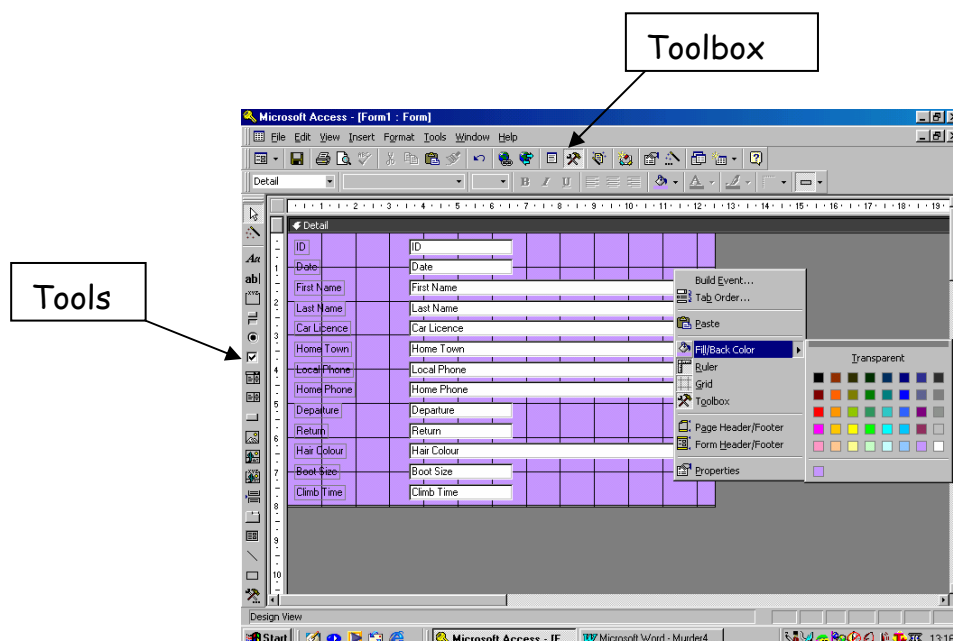

Can you do better than this???

The screenshot shows a Microsoft Access window titled 'Microsoft Access - [Whodunnit]'. The main form is titled 'THE MURDER DATABASE' in large, bold, black letters. The form has a purple background. It contains several input fields for a murder case, including ID, Date, First Name, Last Name, Car Licence, Home Town, Local Phone, Home Phone, Departure, Return, Hair Colour, Boot Size, and Climb Time. A small image of a person skiing is visible on the right side of the form. The status bar at the bottom indicates 'Record: 1 of 75' and 'Form View'.

Field	Value
ID	1
Date	15/05/01
First Name	Harry
Last Name	Lime
Car Licence	COO-946
Home Town	Wenatchee, WA
Local Phone	221-6501
Home Phone	586-2241
Departure	10:55:00
Return	19:20:00
Hair Colour	blonde
Boot Size	8
Climb Time	8

- Save your form as Whodunnitform1.
- Create a new and different looking form - can you change the font for instance?
- Save your form as Whodunnitform2.